

146

October 20-1892

Survey for Jas. Pingree

Lincoln Ave

ONE
220000

Washington Ave. sta. 100+00 - centre

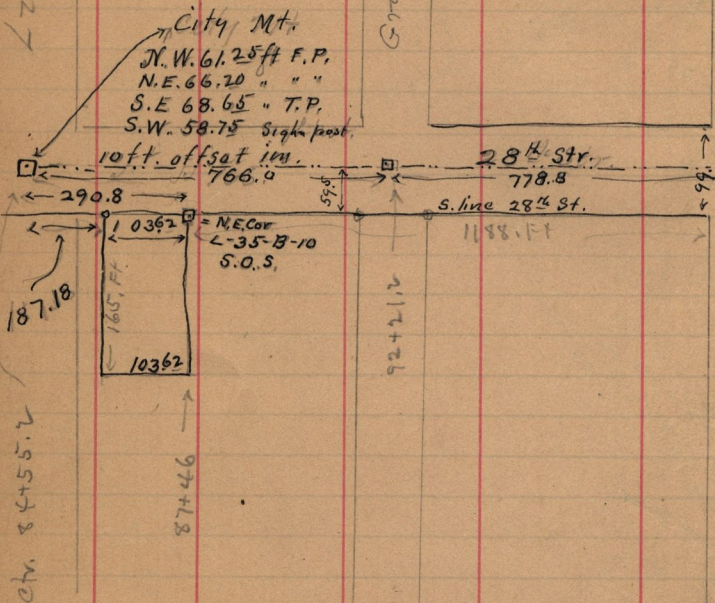

Deed - U-488

Pl. Lot 35-B-10-S.O.S. -

Beg. N.E. cor. Lot 35. W 1.57 ch S 2.50 ch
E 1.57 ch N 2.50 ch to beg.

(a building to be located 20' East of
west line and on line E & W. of building
now occupying said lot.)